"Promoting the health, safety and general well-being of working North Carolinians"
Cherie Berry, Commissioner

FY 2015-2016 Authorized Budget - $32.5 million (49% State Appropriations / 51% Receipts) Total Positions - 382

Administration Division	Occupational Safety & Health Division	Standards and Inspections Division
Positions – 57 Annual Budget - $4.1 million • State – $1.7 million (41%) • Receipts – $2.4 million (59%) Oversees departmental policy, financial, personnel, and legal matters, and other administrative functions typical of state agencies. Includes the following: • Commissioner's Office • Budget and Management • Legal Affairs • Human Resources • Governmental Affairs • Publications • Information Technology • Bureau of Labor Statistics Data Collection	Positions – 208 Annual Budget - $18.6 million • State – $11.6 million (63%) • Receipts – $6.9 million (37%) Administers the Occupational Safety and Health Act and the Agricultural Safety and Health Act and provides training, education and consultation to employers and employees. Includes the following: • Agricultural Safety and Health (ASH) • Compliance • Consultative Services • Education, Training and Technical Assistance (ETTA) • Planning, Statistics and Information Management (PSIM) • Occupational Safety and Health Review Commission	Positions – 117 Annual Budget - $9.7 million • State – $3 million (31%) • Receipts – $6.7 million (69%) Conducts required inspections of boilers, elevators, amusement devices, etc., and investigates certain employment discrimination and wage complaints. Includes the following: • Boiler Safety Bureau • Elevator and Amusement Device Bureau • Employment Discrimination Bureau • Mine and Quarry Bureau • Wage and Hour Bureau

NCDOL

Organizational Chart

Cherie Berry, Commissioner of Labor

11-10-15

Date

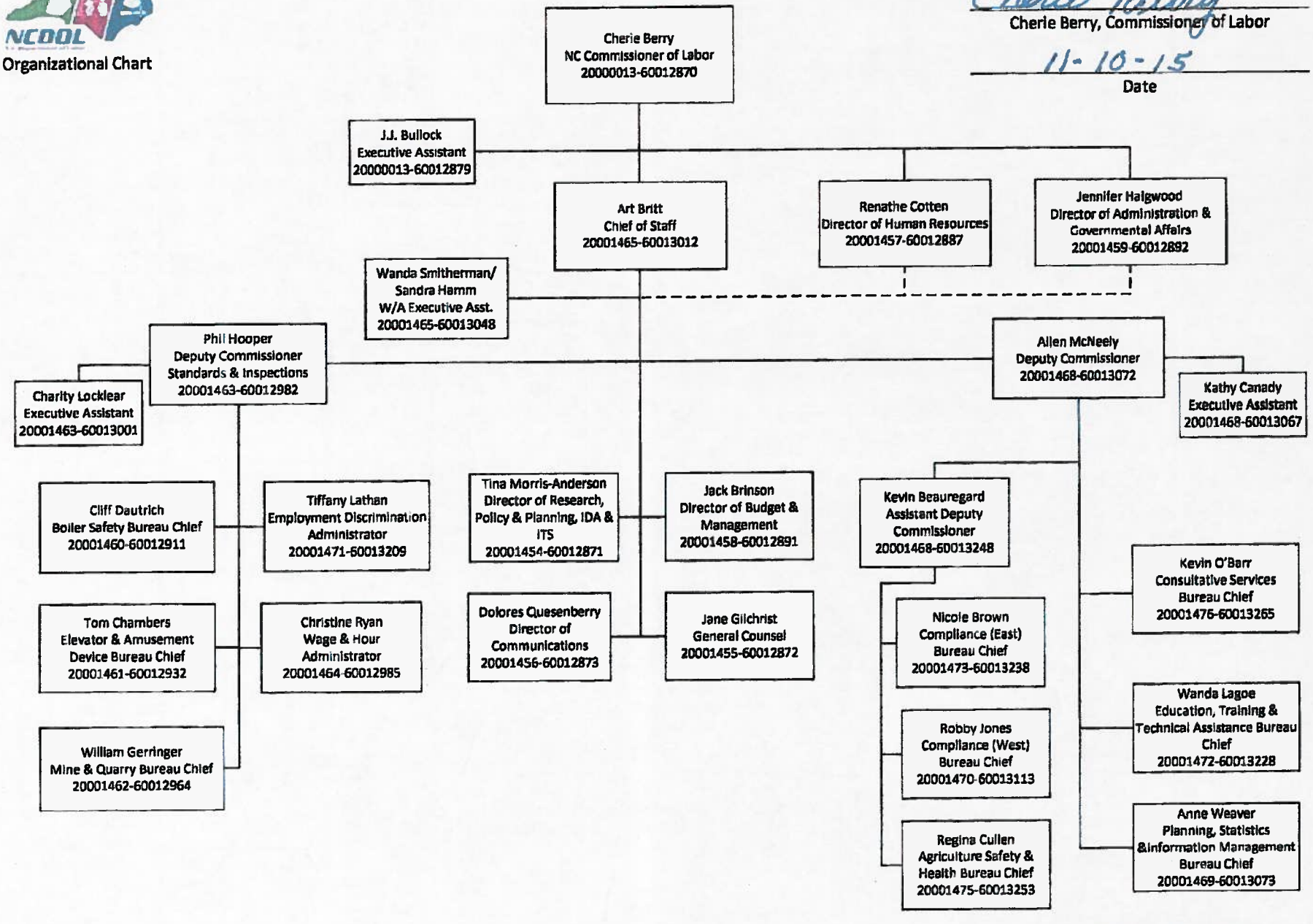

26 positions
27 employees
0 vacant
0 teleworkers

Division/Bureau: DOL Main
Document Name: NCDOL Main Nov2015
Date Revised: 11/3/2015
Document Owner: Angela Hamilton